

E-mail jochen.bortfeld@messe-karlsruhe.de
Tel. +49 721 3720-5133 Fax +49 721 3720-99-5133

Karlsruher Messe- und Kongress GmbH
Jochen Bortfeld
P.O. Box 1208
76002 Karlsruhe



22 – 28 Sept 2027

Registration Exhibitor

I Contract address

Company	Contact person
Street / P.O. Box	Extension
Post code, City	Mobile phone number (contact person for stand)
Country	E-mail contact person
General E-mail & website	

II Accounting (in case of different billing address than stated above)

Company	Contact person
Street/P.O. Box	Extension
Post code, City	E-mail for invoice receipt
Country	

VAT ID number (obligatory entry for EU countries/non-EU countries need to enclose certificate of entrepreneurial status)

Please note: All stand-related invoices will be e-mailed to you at the above address.

As an exception, you may apply to receive your invoice by post. Please tick the following box:

Yes

III Stand area

According to the Special Terms of participation, we order:

Stand area	Frontage x depth (minimum size of stands: 12 sqm)
_____ sqm	_____ m x _____ m

All prices are net prices per square metre and do not include VAT, AUMA fee of €0.60 per square metre, Energy and Service Fee (price according to stand size) and the customer invitation package flat rate of €179.00, as well as a one-off mandatory marketing fee of €379. (see points V to VII of the registration form).

Services incl. stand construction packages can be found on the pages 5-7.

Early-bird prices* until 27.11.2026	up to 30 sqm	31-50 sqm	51-100 sqm	101-250 sqm	251-500 sqm	Regular prices* from 28.11.2026	up to 30 sqm	31-50 sqm	51-100 sqm	101-250 sqm	251-500 sqm
Row stand	<input type="checkbox"/> € 121.00	<input type="checkbox"/> € 117.00	<input type="checkbox"/> € 106.00	<input type="checkbox"/> € 97.00	<input type="checkbox"/> € 86.00	Row stand	<input type="checkbox"/> € 126.00	<input type="checkbox"/> € 122.00	<input type="checkbox"/> € 111.00	<input type="checkbox"/> € 102.00	<input type="checkbox"/> € 91.00
Corner stand	<input type="checkbox"/> € 125.00	<input type="checkbox"/> € 121.00	<input type="checkbox"/> € 110.00	<input type="checkbox"/> € 99.00	<input type="checkbox"/> € 89.00	Corner stand	<input type="checkbox"/> € 130.00	<input type="checkbox"/> € 126.00	<input type="checkbox"/> € 115.00	<input type="checkbox"/> € 104.00	<input type="checkbox"/> € 94.00
End-of-block	<input type="checkbox"/> € 129.00	<input type="checkbox"/> € 125.00	<input type="checkbox"/> € 114.00	<input type="checkbox"/> € 102.00	<input type="checkbox"/> € 92.00	End-of-block	<input type="checkbox"/> € 134.00	<input type="checkbox"/> € 130.00	<input type="checkbox"/> € 119.00	<input type="checkbox"/> € 107.00	<input type="checkbox"/> € 97.00
Island stand	<input type="checkbox"/> € 133.00	<input type="checkbox"/> € 129.00	<input type="checkbox"/> € 118.00	<input type="checkbox"/> € 105.00	<input type="checkbox"/> € 95.00	Island stand	<input type="checkbox"/> € 138.00	<input type="checkbox"/> € 134.00	<input type="checkbox"/> € 123.00	<input type="checkbox"/> € 110.00	<input type="checkbox"/> € 100.00
Outdoor ground area/sqm	<input type="checkbox"/> € 72.00					Outdoor ground area/sqm	<input type="checkbox"/> € 74.00				

Additional floor space for vehicles in the open-air section if available and upon consultation (only with a stand already booked in the hall):

Vehicles up to a maximum length of 12 m: € 800.00 Vehicles over 12 m in length: € 950.00

We would like to be placed (e.g. near to, not next to, hall x, like the last edition):



IV Stand construction/Stand service

A stand construction package is optional and can be booked at a later date via the Online Service Centre (OSC) or our Exhibitor Services Team.

We hereby order the following stand construction (see pages 5–6):

- Matrix Comfort**, height 3 m, 15–30 m²: € 253.00/m², 31–50 m²: € 222.00/m²
- Comfort Package**, construction height 2.50 m, 12–30 m²: € 133.00/m², 31–50 m²: € 107.00/m²
- Concept Comfort**, construction height 2.50 m, 15–30 m²: € 168.00/m² / 31–50 m²: € 142.00/m²
- We would like **advice** on stand construction.
- We would like **further information** on additional stand packages.
- We bring **our own stand** (following the Special Terms of Participation)

All stand construction packages are also available as sustainable **ECO versions** (without carpet) or more cost-effective basic versions (without stand cleaning, furniture or coat rack).



Contact us at:
service@messe-karlsruhe.de.
We will be happy to provide you with further information.

Additional services (e.g. electricity, water, etc.) can be ordered via the Online Service Centre (OSC).

The stand construction package is equipped with REWIND carpet in dark grey (923 charcoal). Please change your carpet colour here if required:

- | | |
|---|--|
| <input type="checkbox"/> red(713 red) | <input type="checkbox"/> blue (851 pacific blue) |
| <input type="checkbox"/> green (625 spring green) | <input type="checkbox"/> light grey (949 frost grey) |
| <input type="checkbox"/> violet (503 violet) | <input type="checkbox"/> black (913 jet black) |

Fascia lettering for various stand construction packages:

Please send us your design requirements (logo in .eps format/lettering) for your stand panel (200cm x 30cm) to the following email address: service@nufam.de

IV Outdoor stand construction service (see page 7)

A stand construction package is optional and can be booked at a later date via the Online Service Centre (OSC) or our Exhibitor Services Team.

Please select the option you want.

- Price on request: **Pagoda comfort package**
- Price on request: **Event container variant 1 'Solo base'**
- Price on request: **Event container variant 4 'Solo plus roof terrace base'**
- We would like **advice** on stand construction.
- We would like **further information** on additional stand packages.
- We bring **our own stand** (following the Special Terms of Participation)

Please order additional design components via our Online Service Centre (OSC).

V Marketing services

- Mandatory marketing fee: € 379.00 (entry in the list of exhibitors, internet entry and advertising material)

Your entry in the official list of exhibitors must be submitted via the Online Service Center (OSC). If it is not returned the postal address will be published. Further entries may be made subject to charge.

Entry (alphabetical) in the official list of exhibitors and on the internet under the letter:

VI Customer Invitation Package

- Flat rate: Customer Invitation Package (fixed fee of €179) | Invite an unlimited number of customers via a personalised link.
The fixed fee fully covers all redeemed tickets. There are no additional costs and no charge per redeemed ticket. (Cannot be used as an exhibitors` badges)

VII Energy and Service Fee

- Energy and service fee for stands up to 100 sqm: € 99.00*, from 101 sqm: € 149.00*, from 251 sqm: € 199.00*
*Energy supply hall, air conditioning, upgrading open air exhibition area

- I am interested in sponsoring or further presentation offers. Please contact me.

VIII Exhibits by nomenclature

It is obligatory to state at least one product group (free of charge). Further entries will be charged with € 41.00. Please use the Nomenclature directory on page 8 and enter the relevant numbers.
Changes can be made later via the Online Service Centre (OSC).

VIII OTHER

- Co-exhibitors/represented companies will be represented on our stand. Please see page 4.

All prices are subject to the VAT applicable in the year of the event. The General Exhibiting Guidelines for Trade Fairs and Exhibitions of IDFA Members, the Special Terms and Conditions for Participation, the General Terms and Conditions for Services (hereinafter: GTC S OSR), the Technical Guidelines of NUFAM 2027 and the House Rules, which are available at www.nufam.de, are hereby acknowledged as legally binding in their entirety. Any deviating agreements must be made in writing. The place of performance and jurisdiction is Karlsruhe.

- I have read the information on data protection in accordance with Art. 13 DSGVO at www.messe-karlsruhe.de/en/data-protection.

E-mail jochen.bortfeld@messe-karlsruhe.de
Tel. +49 721 3720-5133 Fax +49 721 3720-99-5133
Please take a copy for your records and return the original to us.

22 – 25 Sept 2027

An
Karlsruher Messe- und Kongress GmbH
Jochen Bortfeld
P.O. Box 1208
76002 Karlsruhe

Registration of co-exhibitor(s) / represented companies:

► **Co-exhibitor(s) // registration fee incl. marketing package (entry in the list of exhibitors, internet entry and advertising material), 2 exhibitors' badges, own access to the Online Service Centre : € 549.00**

Company	
Street/P.O. Box	
Post code, City	Country
Tel	Fax
Contact	Extension
E-mail	Website

VAT ID number (obligatory entry for EU countries/non-EU countries need to enclose certificate of entrepreneurial status)

Flat rate: Customer Invitation Package (fixed fee of €179) | Invite an unlimited number of customers via a personalised link. The fixed fee fully covers all redeemed tickets. There are no additional costs and no charge per redeemed ticket. (Cannot be used as an exhibitors' badges)

Information on sending invoices by e-mail: Please note: All stand-related invoices will be e-mailed to you at the above address. If the invoice is to be sent elsewhere please send us the relevant e-mail address:

Would you like to receive invoices by post? Yes Unless you provide us with a different postal address, we will send invoices to the address specified in your contract. If the recipient's postal address is a different one, please indicate this address here:

Please make sure that you specify the main exhibitor of your participation.
Company:

► **Represented companies // registration fee incl. marketing fee (entry in the list of exhibitors, internet entry): € 379.00**

Company	
Street/P.O. Box	
Post code, City	Country
E-mail	Website

All prices are subject to the VAT applicable in the year of the event. The General Exhibiting Guidelines for Trade Fairs and Exhibitions of IDFA Members, the Special Terms and Conditions for Participation, the General Terms and Conditions for Services (hereinafter: GTC S OSR), the Technical Guidelines of NUFAM 2027 and the House Rules, which are available at www.nufam.de, are hereby acknowledged as legally binding in their entirety. Any deviating agreements must be made in writing. The place of performance and jurisdiction is Karlsruhe.

I have read the information on data protection in accordance with Art. 13 DSGVO at www.messe-karlsruhe.de/en/data-protection.

info

Co-exhibitor(s):

Represented on the stand with personnel and products

Represented companies:

Represented on the stand with products

List of exhibitors:

The co-exhibitor will be entered in the list of exhibitors and on the internet under the letter:

The entry in the trade fair medium will be taken from the corresponding form in the Online Service Center (OSC). If you do not return this form, the address above will be published. Further entries may be made subject to charge.

Exhibits:

Our exhibits by nomenclature:

--	--	--	--	--	--	--	--

It is obligatory to state at least one product group (free of charge). Further entries will be charged with € 41.00. They can also be booked via the Online Service Center (OSC). Please see page 8.

Stand construction service

Professional presentation with all-round service

We plan and organise your exhibition stand and ensure that it is set up and dismantled on time.



22 – 25 Sept 2027

Matrix Comfort (bookable as of 15 sqm)

Services such as the Matrix Basic, also featuring:

- material: BeMatrix, matt silver, construction height 3 m
- plastic plates (back and side walls): white, 3mm
- fully carpeted stand space (REWIND carpet, free of latex, 100% recyclable), colour: dark grey (923 charcoal)
- other carpet colours available up to 2 weeks before the event: red (713 red), blue (851 pacific blue), green (625 spring green), light grey (949 frost grey), violet (503 violet), black (913 jet black), special colours available on request
- cabin 2 m x 1 m with lockable door and hat stand
- lighting: 1 LED display spotlight, 35 W per 3 m² (illumination corresponds 150 W)
- 1 power connection 3 KW, incl. power consumption (lump-sum), incl. triple socket for stand lighting
- daily stand cleaning
- 1 counter with fabric (100 x 100 x 45 cm), illuminated, coated wood, white, incl. digital print (4 colours)
- 3 bar stool „lem“ (74-87 x 37 x 42 cm, seating height 66-79 cm), frame: chromium, seating area: wood white
- 1 high desk (110 x 120 x 60 cm) white
- planning and organisation with set-up and dismantling
- optional extras: fabric covering incl. printing, mounting and demounting, €118.00 per sqm of wall space
- optional extra: full-surface digital printing on plastic panels incl. mounting and demounting, €115.00 per sqm of wall space

This package is also available as Matrix Basic without furniture, as well as without a hat stand.

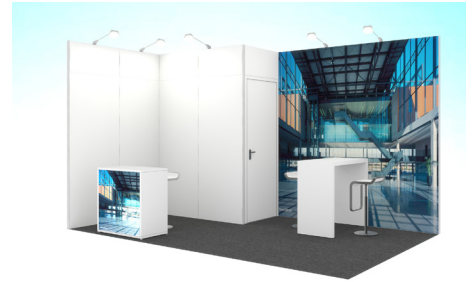

Comfort Package (bookable as of 12 sqm)

- material: Octanorm, matt silver, construction height 2.5 m
- plastic coated back and side walls: white
- fully carpeted stand space (REWIND carpet, free of latex, 100% recyclable), colour: dark grey (923 charcoal)
- other carpet colours available up to 2 weeks before the event: red (713 red), blue (851 pacific blue), green (625 spring green), light grey (949 frost grey), violet (503 violet), black (913 jet black), special colours available on request
- as of 15 m²: cabin 2 m x 1 m with lockable door and coat rail
- cover panels: 2 m x 0.3 m incl. lettering / logo (1 panel per each open stand side)
- duo ceiling supports along open stand sides
- lighting: 1 LED spotlight, 30 W per 3 m² (illumination corresponds 150 W)
- 1 power connection 3 KW, incl. power consumption (lump-sum), incl. triple socket for stand lighting
- daily stand cleaning
- 4 chairs (81 x 40 x 45 cm), frame: chromium, seating area: leather light grey
- 1 bar stool "Swing" (height 80 cm) black
- 1 steel tube table rectangular (72 x 115 x 75 cm), frame: chromium, worktop white
- 1 counter "Comfort" (115 x 105 x 55 cm) white
- 1 brochure shelf (95 x 30 cm), fixed mounted, white
- planning and organisation with set-up and dismantling

This package is also available as Basic package without stand cleaning and furniture, as well as without a coat rail and a brochure shelf.



The Comfort Package is also available as a sustainable **ECO version** (without carpet).

Contact us at: service@messe-karlsruhe.de.

We will be happy to provide you with further information.

Stand construction and service

Mail: service@nufam.de
T: +49 721 3720 5189

messe
— karlsruhe

Please order additional design components via our Online Service Centre (OSC).

Stand construction service

Professional presentation with all-round service

We plan and organise your exhibition stand and ensure that it is set up and dismantled on time.



22 – 25 Sept 2027

Concept Comfort (bookable as of 15 sqm)

- material: Octanorm octagon, matt silver, construction height 2.5 m
- plastic coated back and side walls: white
- tower structure (2 x 1 x 1 m) with illumination (2 display spots, 35 W)
- walls 0.5 m for lettering on the open stand sides
- lettering on the tower structure (max. 2 sqm) and the 0.5m walls (max. 1.25 sqm per wall)
- fully carpeted stand space (REWIND carpet, free of latex, 100% recyclable), colour: dark grey (923 charcoal)
- other carpet colours available up to 2 weeks before the event: red (713 red), blue (851 pacific blue), green (625 spring green), light grey (949 frost grey), violet (503 violet), black (913 jet black), special colours available on request
- cabin 2 m x 1 m with lockable door and high shelf system (160 x 36 x 64 cm) and coat rail
- lighting: 1 LED display spotlight, 35 W per 2 m of wall space (illumination corresponds 150 W)
- 1 power connection 3 KW, incl. power consumption (lump-sum), incl. triple socket for stand lighting
- daily stand cleaning
- 1 high desk (110 x 120 x 60 cm) white
- 2 bar stool „Swing“ (height 80 cm) black
- 1 leaflet stand „Simona“ (162 x 26 x 42 cm), suitable for A4 size, for flyers on request
- 1 waste paper bin
- planning and organisation with set-up and dismantling

This package is also available as Comfort Basic without stand cleaning and furniture, as well as without a coat rail.



Picture: Design of corner stand 15 m²



Stand construction and service

Mail: service@nufam.de
T: +49 721 3720 5189

messe
— karlsruhe

Please order additional design components via our Online Service Centre (OSC).

Stand construction service

Professional presentation with all-around service

22 – 25 Sept 2027

Pagoda Comfort package

- Pagoda tent (5 x 5 m) with an extra window sheet
- Wood flooring
- Tent insurance
- Fire extinguisher
- Power connection with 230 V / 3 kW incl. electric powerconsumption (lump-sum)
- Planning and organisation with set-up and dismantling
- 1 flag mast 7 – 8 m incl. anchorage
- Sideboard
- Brochure stand Simona
- High table white
- 2 x bar stools Swing black

→ Price and further services available on request



Sample photo

Event Container Variant 1: "Solo Basic"

- Container approx. 6 x 3 m
- 20 kW three-phase connection for the container incl. electric power consumption (lump-sum)
- Grounding of the container
- Planning and organisation with set-up and dismantling

Also available on request as a Comfort package including furniture and a flag mast.

→ Price and further services available on request

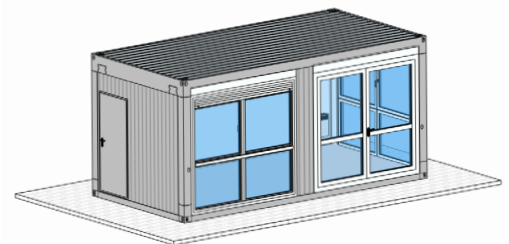

Event Container Variant 4: „Solo plus Roof Terrace Basic“

- Container ca. 6 x 3m with roof terrace
- 20 kW three-phase connection for the container incl. electric power consumption (lump-sum)
- Grounding of the container
- Planning and organisation with set-up and dismantling

Also available on request as a Comfort package including furniture and a flag mast.

→ Price and further services available on request

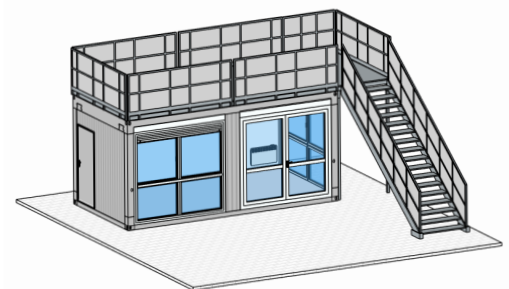

Further container and pagoda packages are available for the outdoor area.

Contact us at: service@messe-karlsruhe.de.
We will be happy to provide you with further information.

Stand construction and service

Mail: service@nufam.de
T: +49 721 3720 5189

messe
— karlsruhe

Please order additional design components via our Online Service Centre (OSC).

Nomenclature

Please classify your exhibits and fill out item VI on page 2.

- 01 Heavy goods vehicles / articulated trucks**
 - 01.01 Manufacturers of heavy goods vehicles / articulated trucks
 - 01.02 Dealers of heavy goods vehicles / articulated trucks
- 02 Light commercial vehicles**
 - 02.01 Manufacturers of light commercial vehicles
 - 02.02 Dealers of light commercial vehicles
- 03 Buses**
 - 03.01 Manufacturers of buses
 - 03.02 Dealers of buses
- 04 Trailers / Bodies / Systems**
 - 04.01 Three-sided tipper
 - 04.02 Roll-off skip loaders
 - 04.03 Rear tipplers
 - 04.04 Trailers
 - 04.05 Semi-trailers
 - 04.06 Curtainsider
 - 04.07 Gas transport bodies
 - 04.08 Beverage vehicles
 - 04.09 Hook lifts
 - 04.10 Aerial work platforms
 - 04.11 Boxes
 - 04.12 CEP vehicles
 - 04.13 Truck liners
 - 04.14 Refrigerated bodies
 - 04.15 Food transport bodies
 - 04.16 Dumpers
 - 04.17 Platforms
 - 04.18 Curtainsider bodies
 - 04.19 Sliding floor trailers
 - 04.20 Tilting / swivelling-wall superstructures
 - 04.21 Silo container bodies
 - 04.22 Special bodies
 - 04.23 Tanker bodies
 - 04.24 Flatbed / low-bed trailers
 - 04.25 Transport bodies
 - 04.26 Mobile-sales vehicles / superstructures
 - 04.27 Distribution vehicles / superstructures
 - 04.28 Swap body vehicles
 - 04.29 Swap bodies
- 05 Components for trailers / Bodies / Systems**
 - 05.01 Outrigger pads
 - 05.02 Axles
 - 05.03 Roof de-icing systems
 - 05.04 Cardan shafts
 - 05.05 Hook-lift systems
 - 05.06 Hydraulics
 - 05.07 Cranes
 - 05.08 Tail lifts
 - 05.09 Loading / Unloading equipment
 - 05.10 Loader cranes
 - 05.11 Commercial vehicle fastening and superstructure systems
 - 05.12 Surface coating
 - 05.13 Pumps and compressors for tank and silo transports
 - 05.14 Roll-up tarpaulins
 - 05.15 Sliding tarpaulins
 - 05.16 Swing wall systems
- 06 Special vehicles**
 - 06.01 Recovery vehicles
 - 06.02 Efficient vehicles
 - 06.03 Fire-fighting vehicles
 - 06.04 Hazardous goods vehicles
 - 06.05 Municipal vehicles
 - 06.06 Crane vehicles
 - 06.07 Special transport vehicles
- 07 In-house transport / Intralogistics**
 - 07.01 Forklift trucks
 - 07.02 Truck mounted forklifts
 - 07.03 Terminal tractors
- 08 Alternative fuel vehicles / alternative technology**
 - 08.01 Autonomous and automated vehicles
 - 08.02 CNG, LNG and LPG vehicles
 - 08.03 Drones
 - 08.04 E-mobility / electric vehicles
 - 08.05 Hybrid vehicles
 - 08.06 Cargo bikes
 - 08.07 Overhead trucks
 - 08.08 Hydrogen vehicles
- 09 Logistics / Carriers**
 - 09.01 Warehouse logistics systems
 - 09.02 Transport
 - 09.03 Dispatch / distribution logistics
- 10 Logistic infrastructure facilities**
 - 10.01 Industrial lighting
 - 10.02 Company filling stations / filling station construction
 - 10.03 Charging infrastructure
 - 10.04 Roller doors, gates and shutters
 - 10.05 Roller door drives / sectional door drives
 - 10.06 Barrier systems
 - 10.07 Air-curtain systems
 - 10.08 Weighing systems
 - 10.09 Access-control systems
- 11 Data processing / Information systems / Telematics**
 - 11.01 Turn Assist
 - 11.02 Aerial systems
 - 11.03 Data archiving
 - 11.04 Digital tachographs
 - 11.05 Fleet management systems
 - 11.06 Hands-free devices
 - 11.07 Fleet management
 - 11.08 Radio / wireless equipment
 - 11.09 Hi-fi / audio
 - 11.10 Camera, monitor and radarsystems
 - 11.11 Communication
 - 11.12 Toll systems
 - 11.13 Navigation
 - 11.14 On-board weighing systems
 - 11.15 Panorama view
 - 11.16 Satellite communication
 - 11.17 Software solutions for automotive engineering
 - 11.18 Other
 - 11.19 Telematics
 - 11.20 Temperature control systems
 - 11.21 Route disposition software
 - 11.22 Tour optimization
 - 11.23 Traffic information systems
- 12 Vehicle equipment / interior technics**
 - 12.01 Lighting
 - 12.02 Seats and beds
 - 12.03 Monitors
 - 12.04 Electronic equipment
 - 12.05 Interior fittings and fixtures
 - 12.06 Air conditioning
 - 12.07 Convenience
 - 12.08 Cool boxes
 - 12.09 Plastic panelling
 - 12.10 Commercial vehicle seat covers
 - 12.11 Cooling systems
- 13 Accident prevention / Safety**
 - 13.01 Traction aid
 - 13.02 Work ware / safety boots
 - 13.03 Brake systems
 - 13.04 Mobile safes
 - 13.05 Load securing systems
 - 13.06 Restraint systems
 - 13.07 Removal of pollutants
 - 13.08 Safety films
 - 13.09 Blind spot detection (BSD)
 - 13.10 Steps
- 14 Accessories**
 - 14.01 Aerodynamics
 - 14.02 All-wheel drive systems
 - 14.03 Trailer couplings and accessories
 - 14.04 Floor coverings
 - 14.05 Roof-rack systems
 - 14.06 Transmissions / Gearboxes
 - 14.07 Compressors
 - 14.08 Clutches / Couplings
 - 14.09 Truck signs
 - 14.10 Oil filter
 - 14.11 Snow chains
 - 14.12 Finishing and Tuning
 - 14.13 Tools
 - 14.14 Toolboxes
- 15 Tyres, wheels and carcasses**
 - 15.01 Tractor tyres
 - 15.02 Used tyres disposal
 - 15.03 Earth mover tyres
 - 15.04 Rims
 - 15.05 Implement tyres
 - 15.06 Industrial tyres
 - 15.07 Small tyres
 - 15.08 Tyres
 - 15.09 Tire-pressure monitoring system (TPMS)
 - 15.10 Tyre accessories
 - 15.11 Retreaded tyres
 - 15.12 Tubes
- 16 Workshop equipment / Repairs / Maintenance / Service**
 - 16.01 Exhaust purification / soot particle filters
 - 16.02 Lifting platforms
 - 16.03 Body repair
 - 16.04 Corrosion protection
 - 16.05 Motor fuel / syntethic motor fuel / AdBlue
 - 16.06 Paint shops
 - 16.07 Breakdown services / Recovery services
 - 16.08 Care and cleaning products
 - 16.09 Testing equipment
 - 16.10 Mobile-column truck lifts
 - 16.11 Cleaning appliances
 - 16.12 Straightening
 - 16.13 Lubricants / Oils
 - 16.14 Special tool
 - 16.15 Vehicle washing systems
 - 16.16 Automotive workshops
 - 16.17 Workshop equipment
 - 16.18 Workshop software
- 17 Parts**
 - 17.01 Spare-parts manufacturers
 - 17.02 Spare-parts dealers
- 18 New mobility concepts**
- 19 Services**
 - 19.01 Sales financing (financing, leasing, rental)
 - 19.02 Driving schools, initial training
 - 19.03 Research and higher education
 - 19.04 Fleet services
 - 19.05 Internet portals and services
 - 19.06 Personnel services provider
 - 19.07 Legal consultation
 - 19.08 Systems for vehicle assessment
 - 19.09 Systems for cost accounting
 - 19.10 Fuel and service cards
 - 19.11 Total cost of ownership analysis
 - 19.12 Technical supervisory organisations
 - 19.13 Associations, clubs, organisations, public authorities
 - 19.14 Publishing companies, specialist literature and media
 - 19.15 Rental services
 - 19.16 Insurances
 - 19.17 Commercial signage and prints
- 20 Model vehicles**
- 21 Vintage cars**
- 22 Other**